Text:
Friedrich Schiller (1759-1809)

1. Ode »An die Freude«

(Freude, schöner Götterfunken)

Melodie:
Ludwig van Beethoven (1770-1827)

Andante allegro (♩ = 104)

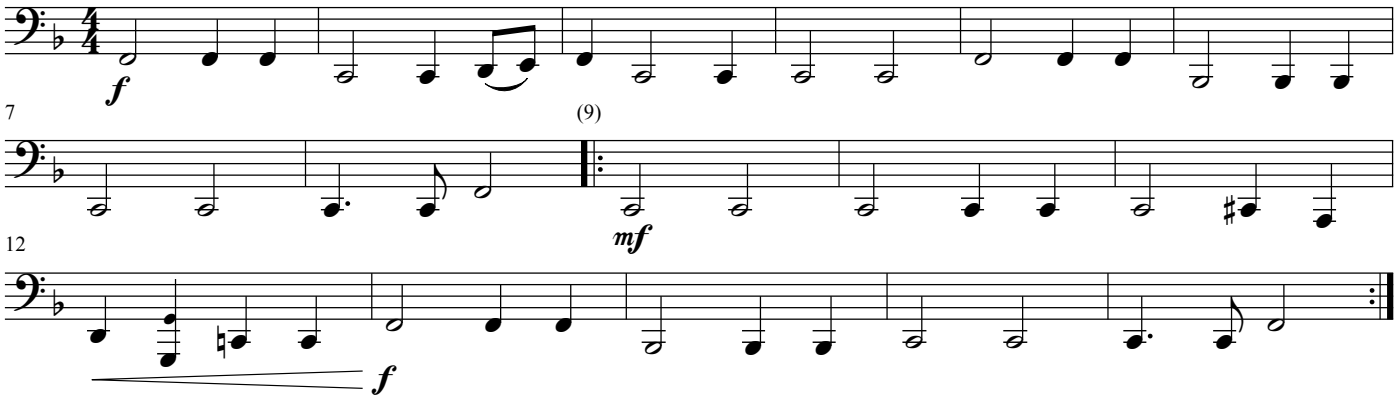

2. Die Gedanken sind frei

Text & Melodie:
Volksweise (ca. 1780–1820)

Andante (♩ = 96)

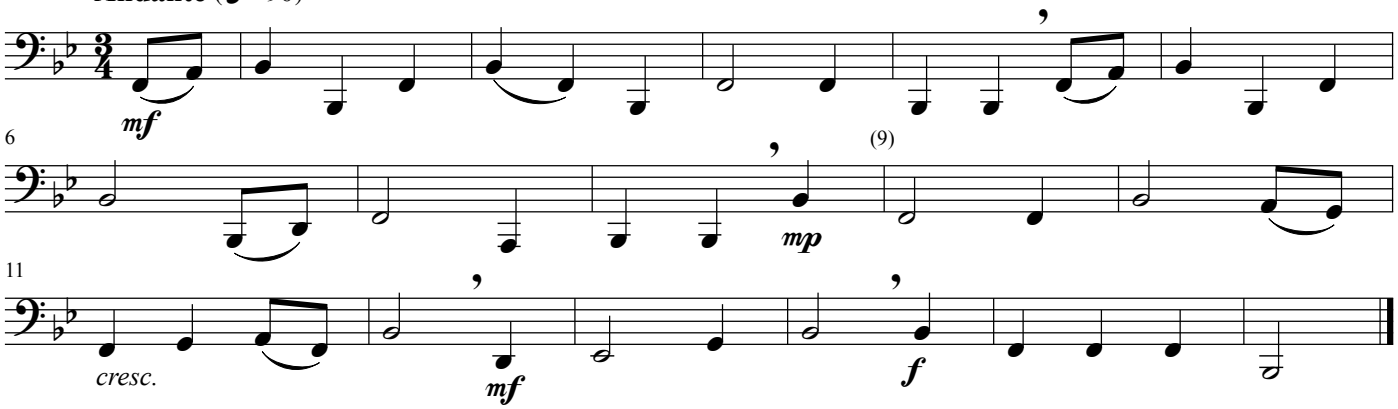

Text:
A. W. v. Zuccalmaglio (1803-1869)

3. Kein schöner Land

Melodie:
Volksweise

Etwas getragen (♩ = 69)

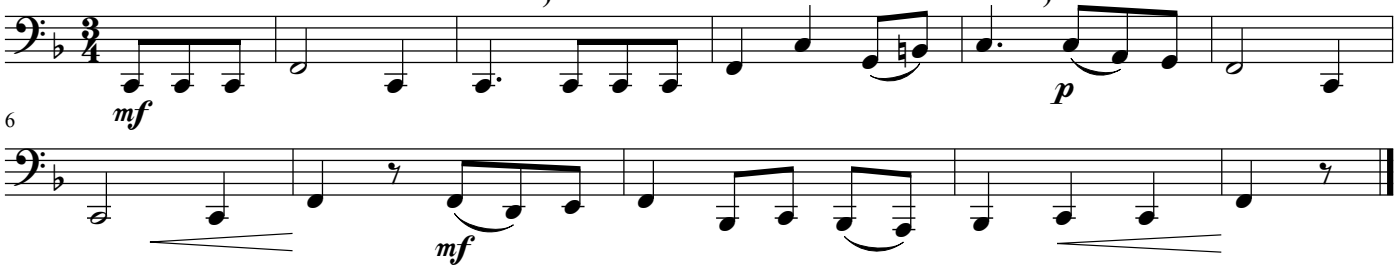

4. Ade zur guten Nacht

Text & Melodie:
Volksweise (19. Jahrhundert)

Andante (♩ = 96)

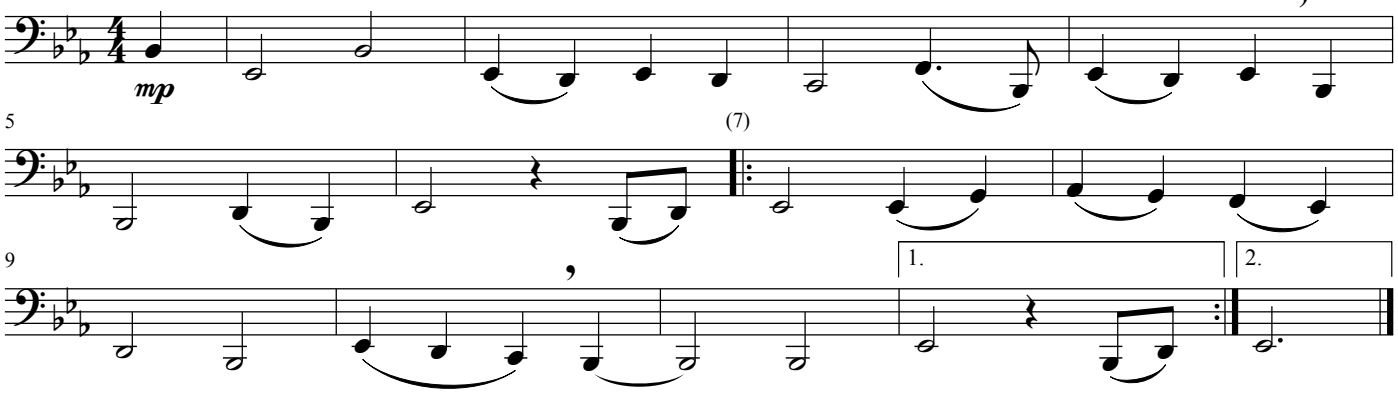

© Copyright 2020 by **RUNDEL** Publications / Musikverlag GmbH · D–88430 Rot an der Rot
International Copyright secured · All rights reserved · Alle Rechte vorbehalten.