

Grosse Weihnachtspartita

B \flat Tenor Tuba $\text{B}\flat$
(Petite Basse Sib)

Grand Partita for Christmas

Alfred Bösendorfer

Preludio - Jubilate

Allegro jubiloso

8 9 8

mf

21 *marc.* *mf* 4

30 2 *cresc. poco a poco*

38 *f*

44 *mf* *cresc. poco a poco*

50 55 *f*

57 63

64 *cresc. poco a poco*

70 71 *ff*

77 81 *f*

83 *cresc. poco a poco* *poco allarg.* *a Tempo* *ff* *attacca*

1. Wie schön leuchtet der Morgenstern

Andantino

p *p*

8 *pp* *mp cresc.* *mf*

16 *f*

Choral
a Tempo *mf* 23

28 *mf* *p* *cresc.* 31

34 **Fine**

D. S. al Fine

2. Lobt Gott, ihr Christen alle gleich

Moderato cantabile
molto cantabile

mf

6 *mf*

15 *f* *f* *poco allarg.*

a Tempo *mf-f* 21

26 **Fine**

3. Vom Himmel hoch

Andante cantabile

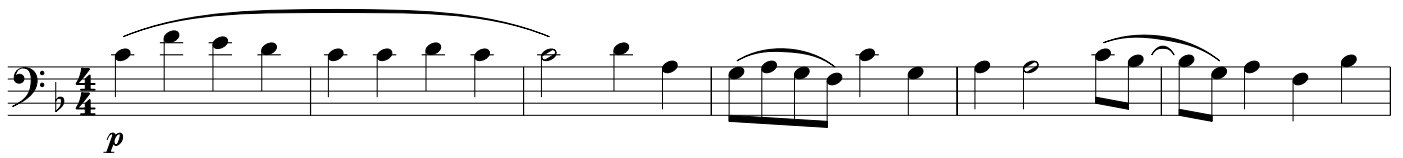

7

14

a Tempo

Choral moderato

21

Andante cantabile

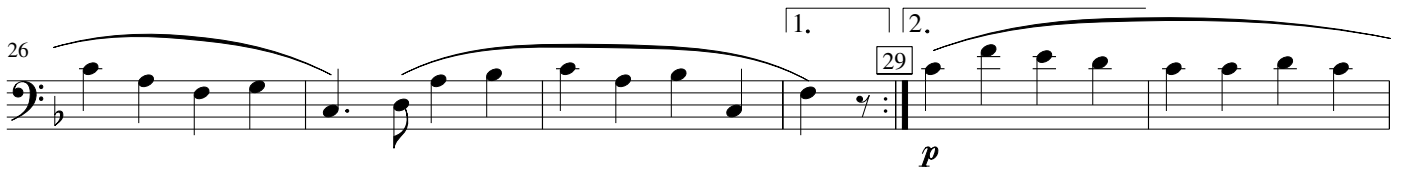

37

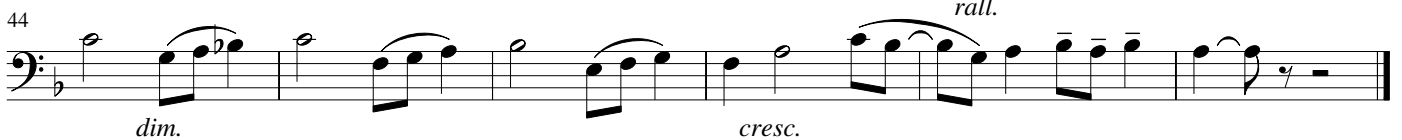

4. Fröhlich soll mein Herze springen

Allegretto leggiero

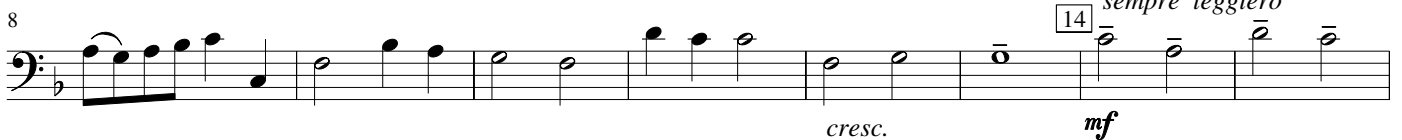

Andante cantabile
(poco rubato e leggiero)

25 *mf*

31

33

37 *dim.*

40 **Coda**
Allegretto leggiero
p

43 *mf*
sempre leggiero

50 *mf* *allarg.* **a Tempo** *f*

5. Heilige Nacht (Interludio)

Andante (rubato) *p* *rall.*

9 **a Tempo**
mf *p* *mf*

14 *p* *p - mf*

17 **Choral**

25

30 **Fine** **Interludio** *mf*

33 *espress.* *rall.* **a Tempo** *rit.* *p*

D. S. al Fine

6. Den die Hirten lobeten sehre

Pastorale

14 15

p

19 23 2

Choral

25 *mf*

30 33 *mf*

35 38 *mf*

39 *p sub.*

43 45 *mf*

48 51 **Coda** 11

7. Es ist ein Ros' entsprungen

Moderato giocoso

3 7

p

rall. **a Tempo Choral**

10 12 *mf dolce*

17 22 *p*

24 29 **Interludio** 3

Choral
a Tempo

32 *mp* *rall.* **37** *mf*

38

43 **47**

49 *cresc.*

8. Ich steh' an deiner Krippen hier

Andantino con tenerezza

2 *mp* **1**

7 **Choral** **10** *mp*

12

18

Interludio

a Tempo Choral

23 **24** **1** **26** *mp*

28

32 **34**

36

9. Nun singet und seid froh

Allegretto giocoso

- Staff 1: *mp*, *p*
- Staff 2: *p*, *p*
- Staff 3: *mf*
- Staff 4: *f*, *mf*, *f*
- Staff 5: *cresc. poco a poco*
- Staff 6: *ff*
- Staff 7: *rall.*, *in cue Pos.*, *f*, *play mp*
- Staff 8: *ff*
- Staff 9: *f*
- Staff 10: *ff*
- Staff 11: *ff*, *attacca*

Postludio

Allegretto

4

f

9

14

21

22

mf

27

33

f

39

41

45

49

cresc. poco a poco

ff

51

57

59

f

cresc. poco a poco

63

poco allarg.

ff