

# Grosse Weihnachtspartita

B♭ Tuba

Grand Partita for Christmas

Alfred Bösendorfer

## Preludio - Jubilate

Allegro jubiloso

8 9 8 *mf*

20 21 3

28 1

35 *cresc. poco a poco* *f*

42 44 *mf*

48 *cresc. poco a poco*

54 55 *f*

61 63 *cresc. poco a poco*

68 71 *ff*

75 81 *f*

82 *cresc. poco a poco* *ff* *attacca*

*poco allarg. a Tempo*

# 1. Wie schön leuchtet der Morgenstern

**Andantino**

8 9 4

*pp*

15

*mf* *f*

Choral  
a Tempo 23

*mf*

26

30 31

*mf* *p* *cresc.*

37

**Fine**

D. S. al Fine

# 2. Lobt Gott, ihr Christen alle gleich

**Moderato cantabile**

11

*mf*

15 3

*f* *poco allarg.* *a Tempo* 21

*mf-f*

22

26

**Fine**

## 3. Vom Himmel hoch

Andante cantabile

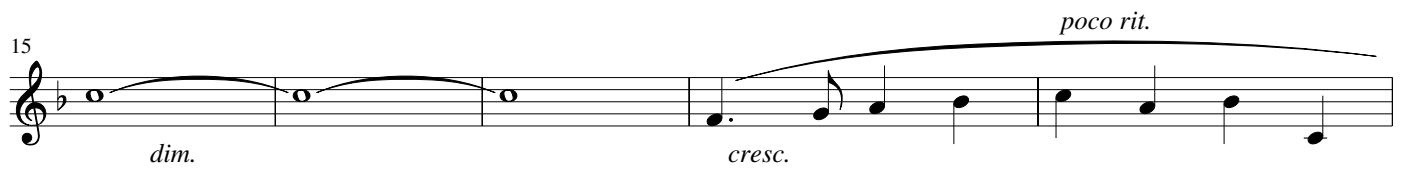
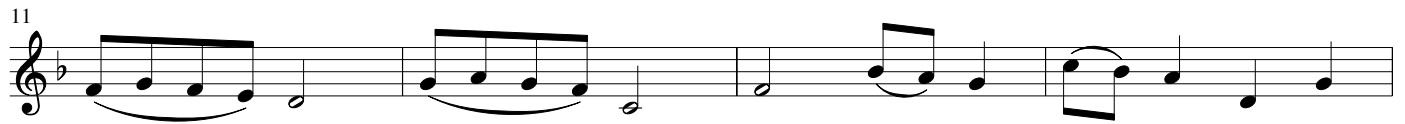
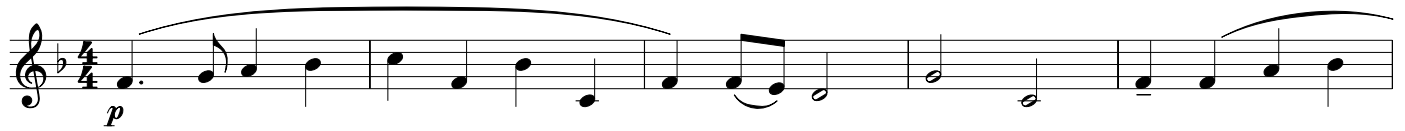

a Tempo

Choral moderato

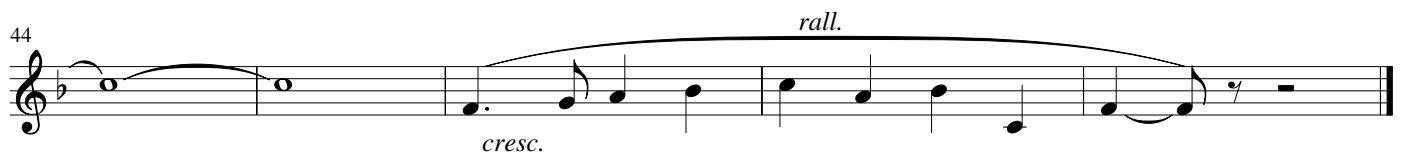
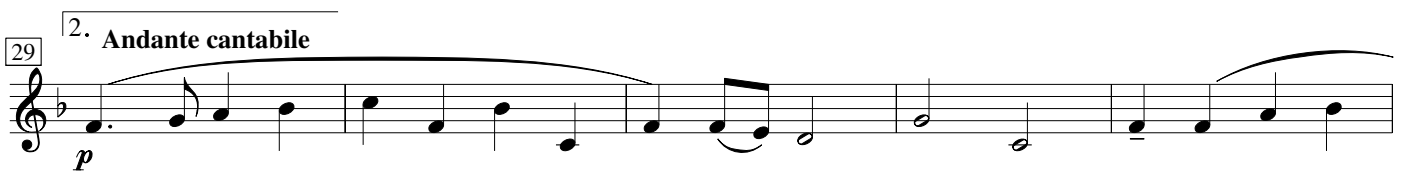
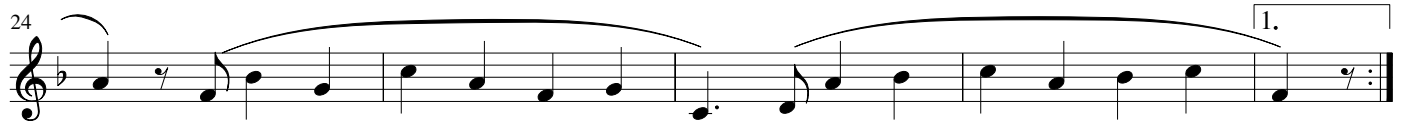
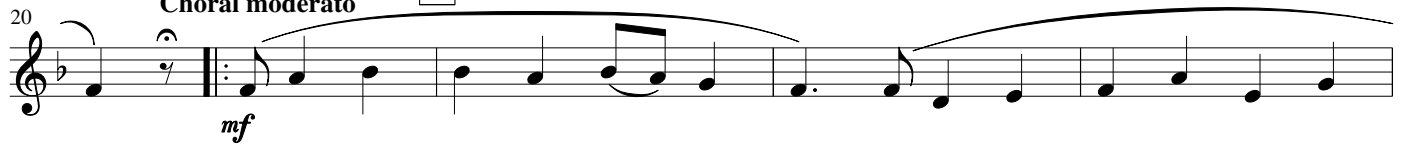

## 4. Fröhlich soll mein Herze springen

**Allegretto leggiero** 6 7

*mf*

11 14 *sempre leggiero*

*cresc.* *mf* *poco allarg.*

17 *mf*

**Andante cantabile**  
(poco rubato e leggiero)

23 **a Tempo** 25 *f* *mf*

29 33 *dim.*

35 40 **Coda**  
**Allegretto leggiero** 6

46 *sempre leggiero* *mf* *mf*

52 *allarg.* **a Tempo** *f*

## 5. Heilige Nacht (Interludio)

**Andante (rubato)** 8 *rall.* 9 **a Tempo** 8 17 **Choral**

*p - mf*

21

25

30 **Fine** 33 **Interludio** 6 *rall.* **a Tempo** 1 *rit.*

**D. S. al Fine**

## 6. Den die Hirten lobeten sehre

Pastorale 14 15 8 23 2 25 Choral

mf

mf

mf

*p sub.*

mf

51 Coda 11

## 7. Es ist ein Ros' entsprungen

Moderato giocoso 6 7 4 *rall.* 1 12 10 22 7 29 Interludio 7 *rall.*

Choral a Tempo

mf

*cresc.*

## 8. Ich steh' an deiner Krippen hier

tacet

## 9. Nun singet und seid froh

Allegretto giocoso

14

17

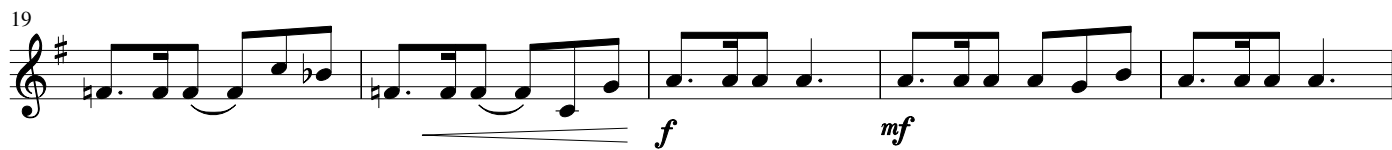
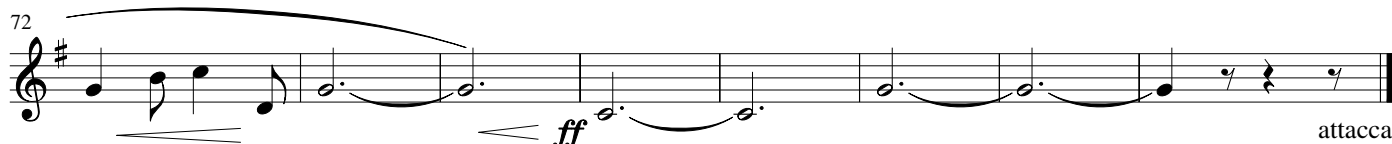
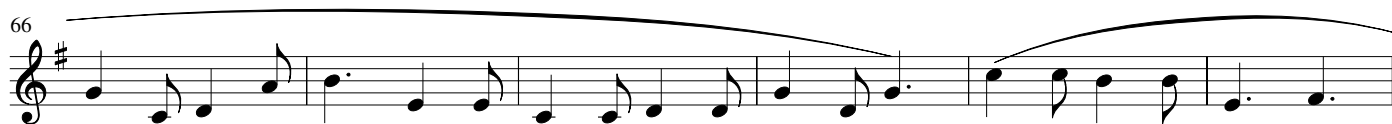
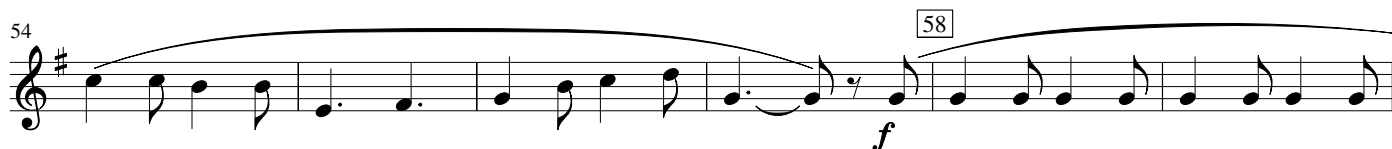
Choral  
a Tempo

# Postludio

Allegretto

3 9 1

10

17 22

23

29 33

35 41

42 41

*cresc. poco a poco* *ff*

49

56 59

*cresc. poco a poco*

62

*poco allarg.*

*ff*

RUNDEL Online-Info

[www.rundel.de](http://www.rundel.de)  
[www.rundel.at](http://www.rundel.at)  
[www.rundel.ch](http://www.rundel.ch)  
[www.rundel.nl](http://www.rundel.nl)  
[www.rundelmusic.com](http://www.rundelmusic.com)

**RUNDEL** 

RUNDEL Musikverlag GmbH/Music Publications · D-88430 Rot an der Rot  
TEL +49-(0)8395-94260 · FAX +49-(0)8395-9426890  
INTERNET [www.rundel.de](http://www.rundel.de) · EMAIL [info@rundel.de](mailto:info@rundel.de)