

Grosse Weihnachtspartita

E♭ Tuba

Grand Partita for Christmas

Alfred Bösendorfer

Preludio - Jubilate

Allegro jubiloso

8 9 6 *mf*

19 21

25 3 1

35 *cresc. poco a poco* *f*

42 44 *mf*

48 *cresc. poco a poco*

54 55 *f*

61 63 *cresc. poco a poco*

68 71 *ff*

75 81 *f*

82 *poco allarg. a Tempo* *ff* *attacca*

1. Wie schön leuchtet der Morgenstern

Andantino

8 9 4

pp

15 *mf* *f*

Choral
a Tempo 23

20 *mf*

26

30 31 *mf* *p* *cresc.*

37 **Fine**
D. S. al Fine

2. Lobt Gott, ihr Christen alle gleich

Moderato cantabile

9 *mf* *mf*

13 15 **3** *poco allarg.* *f*

a Tempo 21 *mf-f*

26 **Fine**

3. Vom Himmel hoch

Andante cantabile

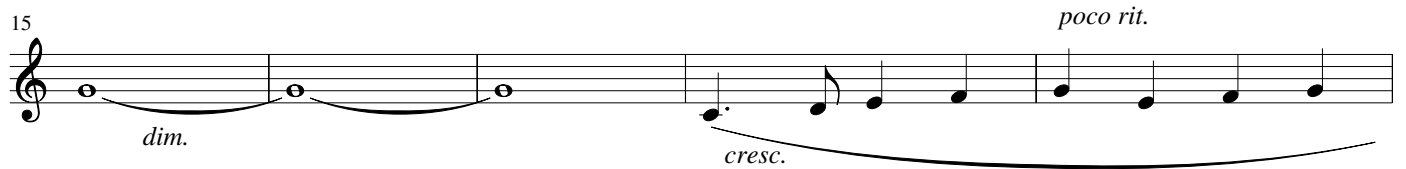

a Tempo

Choral moderato

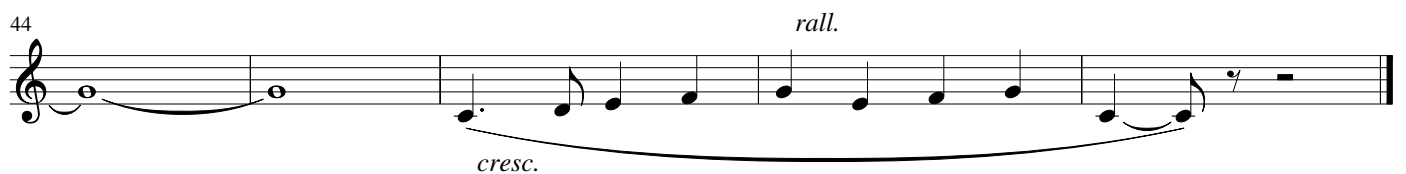
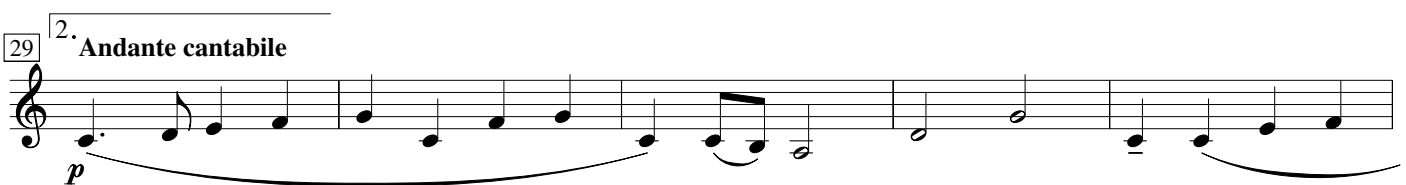
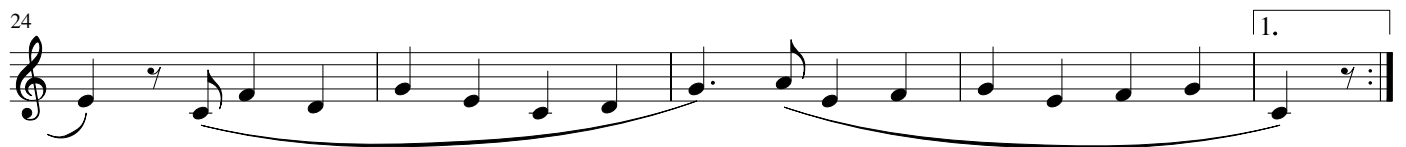
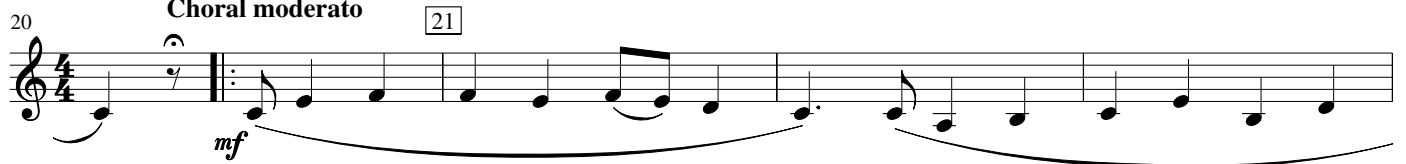

4. Fröhlich soll mein Herze springen

Allegretto leggiero 6 7

mf

11 14 *sempre leggiero*

cresc. *mf* *poco allarg.*

17 *mf* **Andante cantabile**
(poco rubato e leggiero)

23 **a Tempo** 25 *f* *mf*

29 33 *dim.*

35 40 **Coda**
Allegretto leggiero 6

46 *sempre leggiero* *mf*

52 *allarg.* **a Tempo** *f* *mf*

5. Heilige Nacht (Interludio)

Andante (rubato) 8 *rall.* 9 **a Tempo** 8 17 **Choral**

p - mf

21

25

30 **Fine** 33 **Interludio** 6 *rall.* **a Tempo** 1 *rit.*

D. S. al Fine

6. Den die Hirten lobeten sehre

Pastorale 14 15 8 23 2 25 Choral

mf

mf

mf

p sub.

mf

mf

51 Coda 11

7. Es ist ein Ros' entsprungen

Moderato giocoso 6 7 4 rall. Choral a Tempo 1 12 10 22 7 29 Interludio 3

mp

rall.

Choral a Tempo

mf

cresc.

8. Ich steh' an deiner Krippen hier

Andantino con tenerezza **8** **Choral** **10**

mp

12

17 **18**

Interludio **24** **1** **Choral a Tempo**

21 *mp*

26

29

32 **34**

36

9. Nun singet und seid froh

Allegretto giocoso **14** **17**

p tutti *mf*

18 *f*

22 25
mf *f*

26 *cresc.*

31 *poco a poco* *ff*

35 *rall.* **3** **Choral a Tempo** 42
mp

43

48

53 *f*

58

63

68

73 *ff* *attacca*

Postludio

Allegretto

3

f

9

1

10

17

22

mf

23

29

33

f

35

41

42

cresc. poco a poco

ff

49

56

59

f

cresc. poco a poco

62

poco allarg.

ff