

Grosse Weihnachtspartita

E♭ Horn 4

Grand Partita for Christmas

Alfred Bösendorfer

Preludio - Jubilate

Allegro jubiloso

8 9 6 marc. *mf* *mf*

21 3

29 1

35 *cresc. poco a poco* *f*

42 44 *mf*

49 *cresc. poco a poco*

55 1 marc. *f* *f <*

63 *cresc. poco a poco*

69 71 *ff*

75

81 *poco allarg. a Tempo* *ff* *attacca*

1. Wie schön leuchtet der Morgenstern

Andantino

p

7 **2** 9 **4** *pp* *mf*

17 **Choral a Tempo** 23 *f* *mf*

24

29 31 *mf* *p* *cresc.*

34 **Fine**
D. S. al Fine

2. Lobt Gott, ihr Christen alle gleich

Moderato cantabile

3 *mf* *mf*

10 15 **3** *f*

19 *poco allarg.* **a Tempo** 21 *mf - f*

25 **Fine**

3. Vom Himmel hoch

Andante cantabile

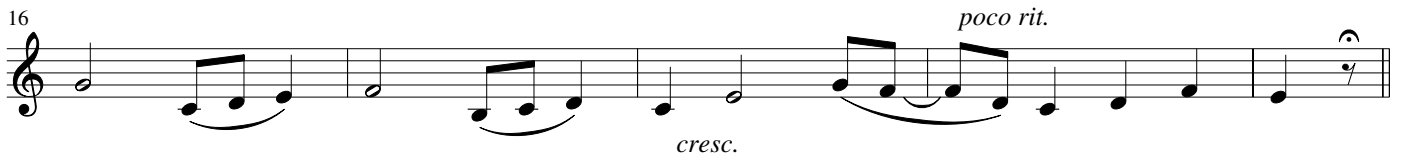
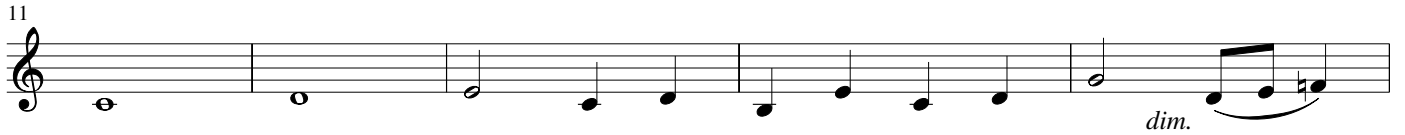
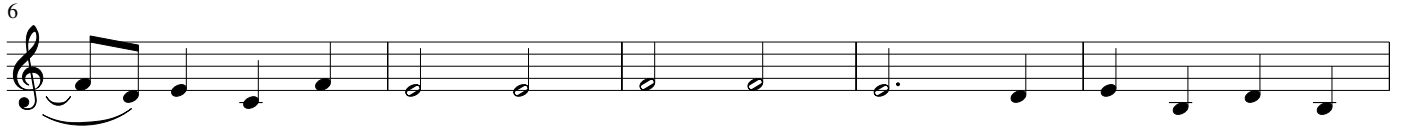

a Tempo

Choral moderato [21]

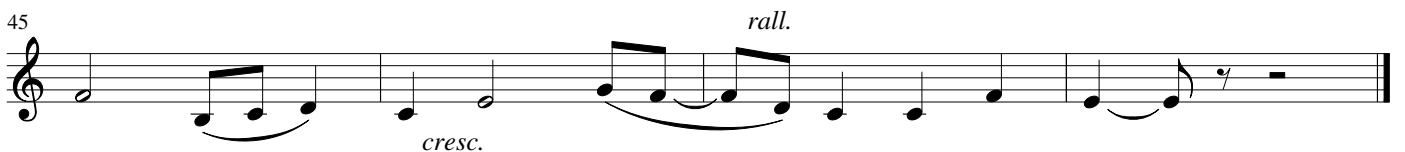
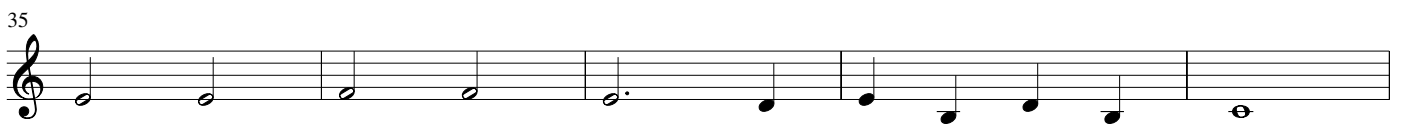
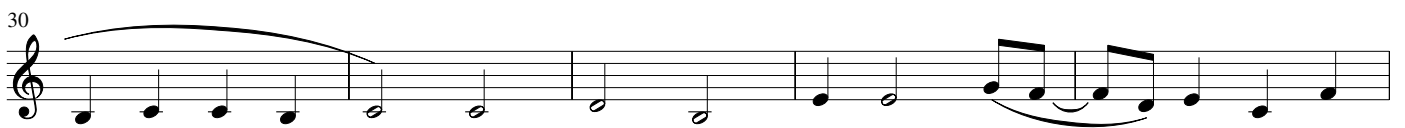
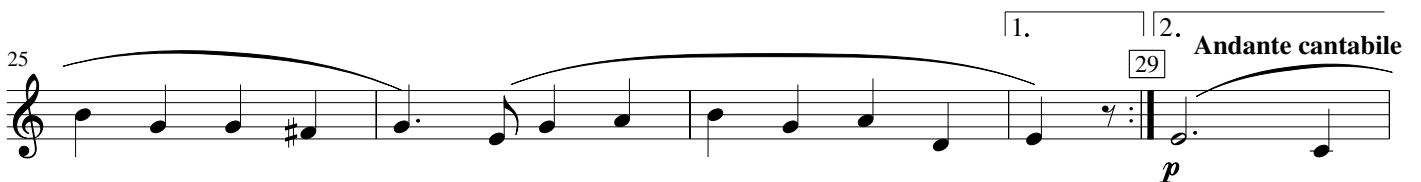

4. Fröhlich soll mein Herze springen

Allegretto leggiero

- Staff 1: Starts with a piano (*p*) dynamic. Measure 7 is marked with a box containing the number 7.
- Staff 2: Measure 14 is marked with a box containing the number 14 and the text *sempre leggiero*. A crescendo (*cresc.*) is indicated below the staff.
- Staff 3: Measure 15 is marked with a box containing the number 15. The dynamic is *mf*.
- Staff 4: Measure 21 is marked with a box containing the number 21. The tempo marking *poco allarg.* is above the staff, and *a Tempo* is below it. Measure 25 is marked with a box containing the number 25 and the text *Andante cantabile (poco rubato e leggiero)*. The dynamic is *mf*.
- Staff 5: Measure 27 is marked with a box containing the number 27. The dynamic is *f*.
- Staff 6: Measure 32 is marked with a box containing the number 33. The dynamic is *mf*.
- Staff 7: Measure 38 is marked with a box containing the number 38. The dynamic is *dim.*. Measure 40 is marked with a box containing the number 40 and the text *Coda Allegretto leggiero*. The dynamic is *p*.
- Staff 8: Measure 43 is marked with a box containing the number 43. Measure 46 is marked with a box containing the number 46 and the text *sempre leggiero*. The dynamic is *mf*.
- Staff 9: Measure 52 is marked with a box containing the number 52. The tempo marking *allarg.* is above the staff, and *a Tempo* is below it. The dynamic is *f*.

5. Heilige Nacht (Interludio)

Andante (rubato)

- Staff 1: Measure 5 is marked with a box containing the number 5. The tempo marking *rall.* is above the staff. Measure 9 is marked with a box containing the number 9 and the text *a Tempo*. The dynamic is *mf*.
- Staff 2: Measure 11 is marked with a box containing the number 11. The dynamic is *p*. Measure 17 is marked with a box containing the number 17 and the text *Choral*. The dynamic is *p - mf*.

19

24

25

29

Fine 33 Interludio

mp

34

mf

rall. a Tempo

rit.

p

D. S. al Fine

6. Den die Hirten lobeten sehre

Pastorale

14

15

p

19

23

2

Choral

25

mf

30

33

mf

34

38

mf

39

p sub.

43

45

mf

47

51 Coda 11

7. Es ist ein Ros' entsprungen

Moderato giocoso **Choral a Tempo**

6 7 4 *rall.* 1 12 9 22

p

24 29 **Interludio** *rall.* 7

Choral a Tempo

36 37 *mf*

42 47

48 *cresc.*

8. Ich steh' an deiner Krippen hier

Andantino con tenerezza **Choral**

8 10 7 18

mp

19

Choral a Tempo

Interludio

24 1 26 *mp*

30 34

35

9. Nun singet und seid froh

Allegretto giocoso

10 1

16 17

22 25

28

33 Choral
a Tempo

42

49

55 58

61

67

73

Postludio

Allegretto

f

7 9 **1**

14

20 22 *mf*

27

33 **1** *f* *f* \lessdot

40 41

45 49 *cresc. poco a poco* *ff*

50

56 59 *f* *cresc. poco a poco*

62 *poco allarg.* *ff*