

Grosse Weihnachtspartita

E♭ Horn 1

Grand Partita for Christmas

Alfred Bösendorfer

Preludio - Jubilate

Allegro jubiloso

Solo

f

mf

cresc. poco a poco

f

mf

cresc. poco a poco

f

mf

cresc. poco a poco

1

marc.

f

ff

poco allarg. a Tempo

f

cresc. poco a poco

ff

attaca

1. Wie schön leuchtet der Morgenstern

Andantino

p

6 9 6 *mf*

18 *f* **Choral a Tempo** *mf*

23

28 31 *mf* 1

34 **Fine**

D. S. al Fine

2. Lobt Gott, ihr Christen alle gleich

Moderato cantabile

7 *mf*

12 15 3 *poco allarg.* *f*

a Tempo

20 21 *mf-f*

25 **Fine**

3. Vom Himmel hoch

Andante cantabile

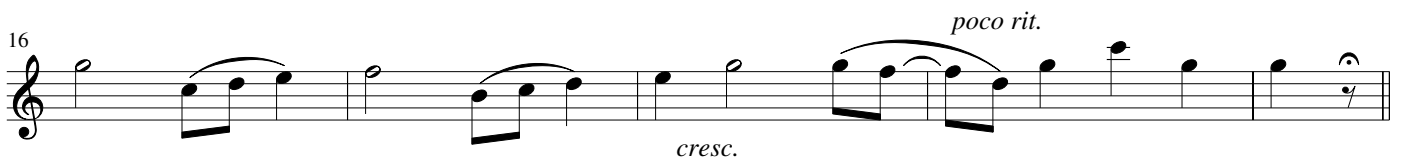
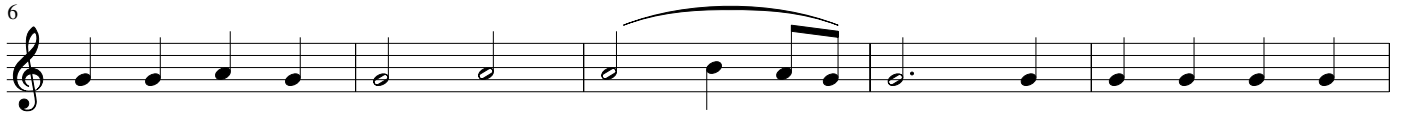
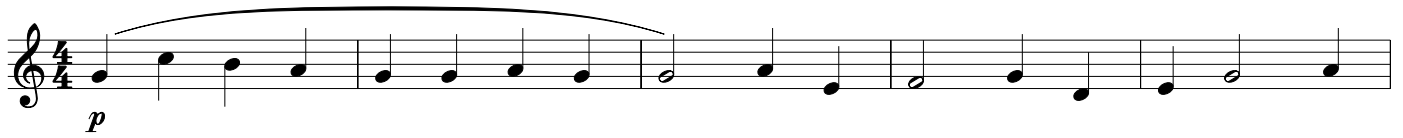

a Tempo

Choral moderato [21]

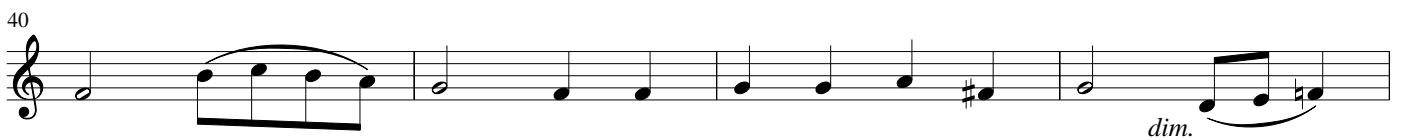
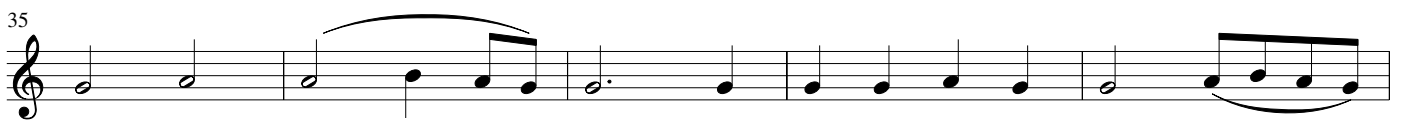
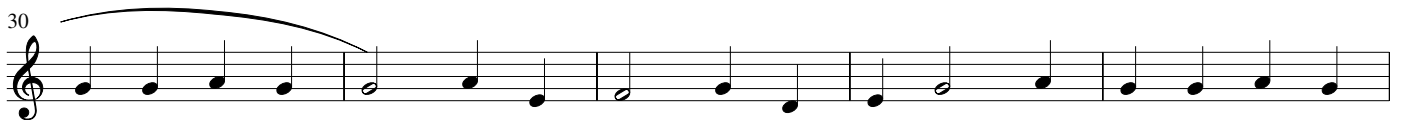
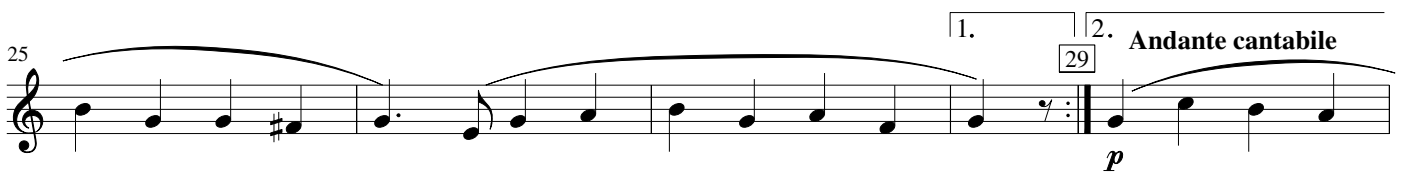

4. Fröhlich soll mein Herze springen

Allegretto leggiero

6 7 4 14 *sempre leggiero*

p *cresc.* *mf*

15 *mf*

21 *poco allarg.* **a Tempo** 25 **Andante cantabile**
(poco rubato e leggiero)

f *mf*

27

32 33

38 **Coda** 40 **Allegretto leggiero**

dim. *p*

43 46 *sempre leggiero* 4 *mf*

52 *allarg.* **a Tempo** *f*

5. Heilige Nacht (Interludio)

Andante (rubato)

5 *rall.* 9 **a Tempo**

p *mf* *p*

12 17 **Choral**

p *p - mf*

19

24

25

29

Fine 33 Interludio

mp

35

mf

2 *rall.* a Tempo *p* *rit.*

D. S. al Fine

6. Den die Hirten lobeten sehre

Pastorale 14

15

p

19

23

2

6/4

25

Choral

mf

30

33

mf

34

38

mf

39

p sub.

43

45

mf

47

51 Coda 11

6/8

7. Es ist ein Ros' entsprungen

Moderato giocoso 6 [7] 4 *rall.* Choral a Tempo [12] *mf dolce*

15

21 [22] 7 [29] 4 *rall.* *mf*

Interludio

36 Choral a Tempo [37] *mf*

42 [47]

48 *cresc.*

8. Ich steh' an deiner Krippen hier

Andantino con tenerezza 8 Choral [10] *mp*

13

18

23 Interludio [24] 1 Choral a Tempo [26] *mp*

29

34

9. Nun singet und seid froh

Allegretto giocoso

2 *mp* 5 *p*

12 *mp* *mf* 17

18 *f* 1

24 *mf* *f* 25

29 *cresc. poco a poco* *ff* 1

35 *rall.* *mp* 3 42 **Choral a Tempo**

44

50

56 *f* 58

62

68

74 *ff* **attacca**

Postludio

Allegretto

